

А.БЫЗОВ
Инструментовка В.Выросткова

Лезгинка
для аккордеона с оркестром

Лезгинка

3

А.БЫЗОВ

Инстр. В.ВЫРОСТКОВА

Allegro vivace ♩ = 250

Музыкальный партитура для симфонического оркестра. Музыка написана в 6/8 такта, тональность — мажорная. Темп — Allegro vivace (♩ = 250). Динамика — forte (f). Музыкальные инструменты и их партии:

- Д.м.1, Д.м.2, Д.а.1, Д.а.2, Д.бас-1,2: Духовые инструменты (дудки, альты, теноры, бас-кларнет).
- Флейта, Гобой: Духовые инструменты.
- Баян 1, Баян 2, Баян 3: Баяны (с пометкой «МЕХОМ»).
- Литавры, Ксилофон: Ударные инструменты.
- Ударные: Барабаны (с пометкой «Доул (М.бар.)»).
- Акордеон (Нац. гарм.): Акордеон.
- Гусли: Кавказский струнный инструмент.
- Б.прима, Б.сек., Б.а., Б-к/бас: Струнный квартет (скрипки, альты, виолончель, контрабас).

Музыкальная запись включает ноты, ритмические знаки, динамические и темповые указания. В начале и в конце каждого раздела партитуры указаны темп и метр.

1

1

1. 2. 4

p *mp*

mp *p*

mp *p*

4

p

5

Dynamic markings: *f*, *p*

Dynamic markings: *f*

Dynamic markings: *f*

5

Dynamic markings: *f*, *p*

6

Two empty musical staves, one treble and one bass clef, positioned between the first and second systems.

Two empty musical staves, one treble and one bass clef, positioned between the second and third systems.

Two empty musical staves, one treble and one bass clef, positioned between the third and fourth systems.

6

7

mf

mf

mf

mf

mf

mf

mf

mf

Ксилофон

mf

7

mf

mf

mf

mp

mf

9

9

10

Two empty musical staves for the second system.

(В отсутствие ксилофона)

Two empty musical staves for the fourth system.

Two empty musical staves for the fifth system.

Two empty musical staves for the eighth system.

10

11

11

12

Two empty musical staves, likely for a vocal line or another instrument that is not present in this section.

Two empty musical staves, likely for a vocal line or another instrument that is not present in this section.

12

13

f
f
mf
mf
f

f
f

(В отсутствие ксилофона)

mp

Ксилофон
f
f

f
f
f

М
Б

13

14

14

15

15

17

18

18

19

19

20

20

21

21

22

ff
ff
ff
ff

ff
ff
ff
ff

Литавры

ff
ff
ff
ff

22

ff
ff
ff
ff

pizz.
mf
pizz.
mf
mf
mf
mf

8va

mf

mf

mf

mf

f

mf
mf
mf
mf

26

26

27

27

28

8^{va}

28

28

Лезгинка

Д.М.1

А.БЫЗОВ

Allegro vivace ♩ = 250

Инстр. В.Выросткова

- Measure 1: *f*, accents on notes.
- Measure 2: *f*, slurs, accents.
- Measure 3: *p*, slurs.
- Measure 4: *f*, accents.
- Measure 5: *f*, *p*, slurs, accents.
- Measure 6: *f*, *mp*, slurs, accents.
- Measure 7: *mf*, slurs, accents.
- Measure 8: *f*, *p*, slurs, accents.
- Measure 9: *mf*, slurs, accents.
- Measure 10: *mp*, slurs, accents.
- Measure 11: *mp*, slurs, accents.
- Measure 12: *mf*, slurs, accents.

2

13

f

14

f

15

mp *mf*

5

16

f

3

17

8

18

8

19

f

20

p

21

cresc.

22

ff

4

23

24

25

26

27

28

29

Лезгинка

Allegro vivace ♩ = 250

Инстр. В.Выросткова

Allegro vivace ♩ = 250

Инстр. В.Выросткова

Да. 1

2

12 *mf*

13 *mf*

14 *f*

f

15 *mp* *mf*

16 *f* 3

17 *pp*

18 *mp*

19 *f*

20 *p*

21 *cresc.* 22 *ff*

4

Да.1

23 *f*

24 *mf* *f*

25 *mf*

26

27

28

29 *ff*

rit. *ff*

3

Лезгинка

Allegro vivace ♩ = 250

Инстр. В.Выросткова

- Measure 4:** *p*, first ending bracket.
- Measure 5:** *p*, second ending bracket.

2

12 *mf*

13 *mf*

14 *f*

15 *mp* *mf*

16 *f* 3

17 *pp*

18 *mp*

19 *f*

20 *p*

21 *cresc.*

22 *ff*

V V V V V V V V

4

23

24

25

26

27

28

29

Лезгинка

Allegro vivace ♩ = 250

Инстр. В.Выросткова

23

24

25

26

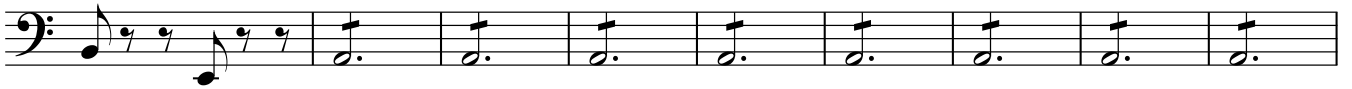

27

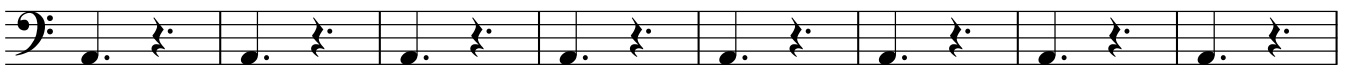

28

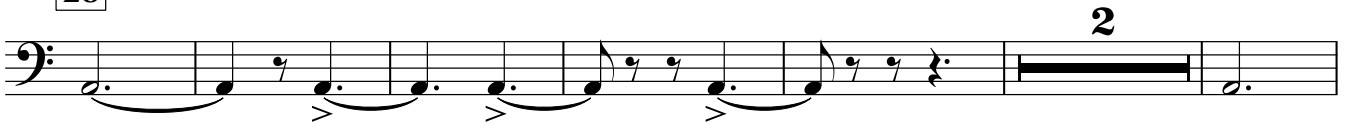

29

rit.

Лезгинка

А.БЫЗОВ

Allegro vivace ♩ = 250

Инстр. В.Выросткова

Флейта

2

23 *f*

24 4 *8va*

25 (8) *f*

26

27

28

29 *ff*

rit. *ff*

Allegro vivace ♩ = 250

Инстр. В.Выросткова

f

1 7 2 7 3 *f* *f*

1. 2. 4 6 5 2 *f* *f*

6 8 7 10 8 9 8 *f*

10 8 11 8 12 13 *f*

14 *f*

15 *mp* 5 *mf* 16

17 3 8 18 8 *f*

19

20

f

21

cresc.

22

ff

23

4

f

24

4

25

3

3

f

26

27

28

29

ff

rit.

ff

Лезгинка

А.БЫЗОВ

Allegro vivace ♩ = 250

МЕХОМ

Инстр. В.Выросткова

Баян I

(В отсутствие ксилофона)

2

10

mp

11

Баян I

12

mf

13 (В отсутствие ксилофона)

14

f

15

3 6

mf

16

f

3

17 18 19

8 8

f

20

p

21

cresc.

Баян 1

22

23

24

(8)

25

26

27

8va

28

Баян 1

4

12 *mf*

13

14 *f*

3

15 Рикошет *mp*

3 3 3 3 3 3 3 3 3 3

16 *mf* 17 *pp*

18

19 *f*

20 *p*

20

Баян 2

21

22

4

23

24

25

26

27

28

29

rit.

Allegro vivace ♩ = 250

Инстр. В.Выросткова

1 *f* 7 2 7 3 2 1. 2.

4 *f* 7 5 2 *f*

6 3 3 3 3 3 3 3 3 3 *p*

7 3 3 3 3 *mf*

8 9 10 *f* *p* *mf* 7

11 7 12 *mf*

13 7 *mp*

2

14

Continuation of musical staff 14, Treble clef, ending with a fermata.

15

Рикошет

16

17

18

19

20

21

22

23

f

24

mf

25

f

26

27

28

29

ff
rit.

ff

Литавры Ксилофон

Лезгинка

Allegro vivace ♩ = 250

А.БЫЗОВ

Инстр. В.Выросткова

Литавры

1 4 7

2 7 3 3 1. 2.

4 8 5 7

6 8 7 2

Ксилофон

mf

8 9 8

10

mp

11

12 7

Литавры Ксилофон

Ксилофон

13

14

15

16

17

18

19

20

21

6

22

Литавры

23

24

Ударные

Allegro vivace ♩ = 250

Доул (М.бар.)

Лезгинка

А.БЫЗОВ

Инстр. В.Выросткова

Ударные

2

11

12

8
mf

13

f

14

f

15

5
mp *mf*

16

f 3

17

pp

18

19

f

Ударные

4

28

29

rit.

ff

Allegro vivace ♩ = 250

Инстр. В.Выросткова

1

8

8

mp

М

Б

2

mp

М

Б

8

3

3

1. 2.

4

mp

М

Б

Б

5

М

Б

Аккордеон (Нац. гарм.)

2

6 8 7 10

8

p

9

mf

10

11

12

13

Second system of music for exercise 13. It continues the melodic and bass lines from the first system. Chords are labeled with 'М' and 'Б'.

14

Second system of music for exercise 14. It continues the melodic and bass lines from the first system. Chords are labeled with 'М' and 'Б'.

15

Рикошет

Аkkордеон (Нац. гарм.)

3 3 3 3

mf

16

f

17

p

M

Б

18

M

M

19

f

M

Аkkордеон (Нац. гарм.)

6 20

p

cresc.

21

cresc.

22

ff

23

24

25

Аkkордеон (Нац. гарм.)

8

26

27

28

29

Лезгинка

Allegro vivace ♩ = 250

Инстр. В.Выросткова

4

1 *f* 8 2 8 2 1. 2.

4 8 5 7 *f* *f*

6 8 7 10 8 2 4 *f*

9 8 10 8 11 8 12 8

13 12 14 14 8 16 8 17 8

18 8 19 2 *f* *f*

20 2 8 21 6

22 *ff*

23 3 3 24 7 *f*

Гусли

Allegro vivace ♩ = 250

Б.прима

2

Measures 16-18: *mf*, *f*

Measures 19-21: *f*, *mp*, *p*

Measures 22-23: *cresc.*, *ff*

Measures 24-26: *f*, *mf*

Measures 27-29: *ff rit.*, *ff*

Allegro vivace ♩ = 250

1

2

3

4

5

6

7

8

9

10

11

12

13

14

f *p* *mf* *mp* *f* *p* *mf* *f*

2 **15** **6** **16** **3**

mf *f*

17 *pp*

18

19 *f*

20 *p*

21 *cresc.*

22 *ff* V V V V V V V V

23 **3** *f*

24 *mf* *f*

25

26

27

28

29 *ff* *rit.* *ff*

Лезгинка

Инстр. В.Выросткова

Allegro vivace ♩ = 250

1 *f* *p*

2 *f* *p*

3 *f* 1. 2. 4 *p*

5 *f* *p* *f*

6 *p*

7 *mp* *mf*

8 *f*

9 *p* *mf*

10 *mp*

11

12 *mf*

13 *f*

14 *f*

2 **15** **6** **16** **3**

mf *f*

17 *pp*

18

19 *f*

20 *p*

21 *cresc.* **22** *ff*

23 *f*

24 *mf*

25 *f*

26

27

28 *rit.*

29 *ff* *ff*

Лезгинка

Инстр. В.Выросткова

Allegro vivace ♩ = 250

2

15 *mp* *mf*

16 *f* *p*

17 *p*

18

19

20 *f* *p*

21

22 *ff* *cresc.*

23 *f* *mf* 4

24

25 *f*

26

27

28 2

29 *ff* *rit.* *ff*
