

# Guardia Nueva

Astor Piazzolla

Бас

Инструментовка  
Николая и Яны Данилюк

**Tempo di Tango**

♩ = 126

# Guardia Nueva

Astor Piazzolla

Баян 1

Инструментовка  
Николая и Яны Данилюк

Tempo di Tango

♩ = 126

*mp*

5

*mf* *p*

1

# Guardia Nueva

Astor Piazzolla

Баян 2

Инструментовка  
Николая и Яны Данилюк

Tempo di Tango

♩ = 126

*mp*

5

*mf* *p* ①

10

*mf* *p*

# Guardia Nueva

Astor Piazzolla

Гитара

Инструментовка  
Николая и Яны Данилюк

Tempo di Tango

♩ = 126

# Guardia Nueva

Astor Piazzolla

Гобой

Инструментовка  
Николая и Яны Данилюк

**Tempo di Tango**

$\text{♩} = 126$

1

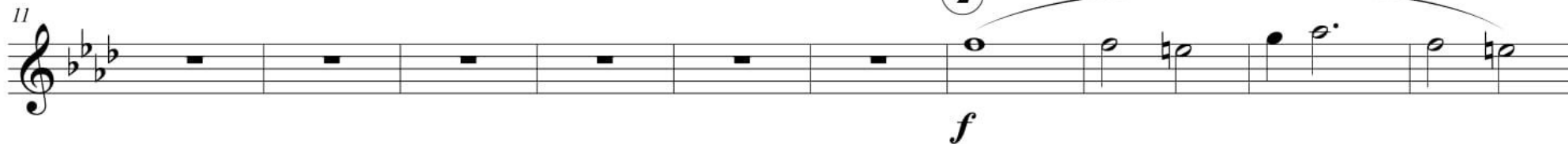

# Guardia Nueva

Astor Piazzolla

Домра алыт.1

Инструментовка  
Николая и Яны Данилюк

Tempo di Tango

$\text{♩} = 126$

# Guardia Nueva

Astor Piazzolla

Домра алыт.2

Инструментовка  
Николая и Яны Данилюк

Tempo di Tango

$\text{♩} = 126$

# Guardia Nueva

Astor Piazzolla

Домра пр.1

Инструментовка  
Николая и Яны Данилюк

Tempo di Tango

♩ = 126

pizz. violin

7

*mf* *p* *mf*

1

2

# Guardia Nueva

Astor Piazzolla

Домра пр.2

Инструментовка  
Николая и Яны Данилюк

Tempo di Tango

 = 126

pizz. violin

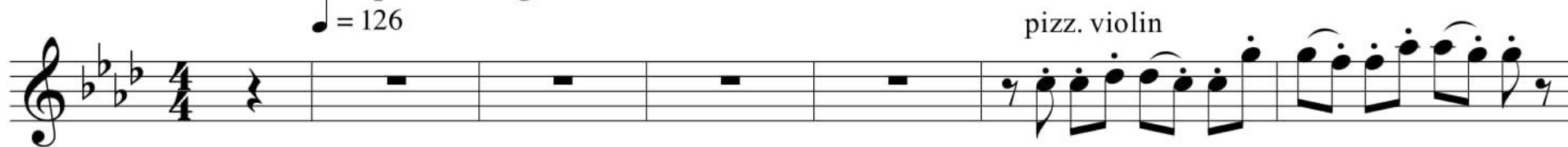

7

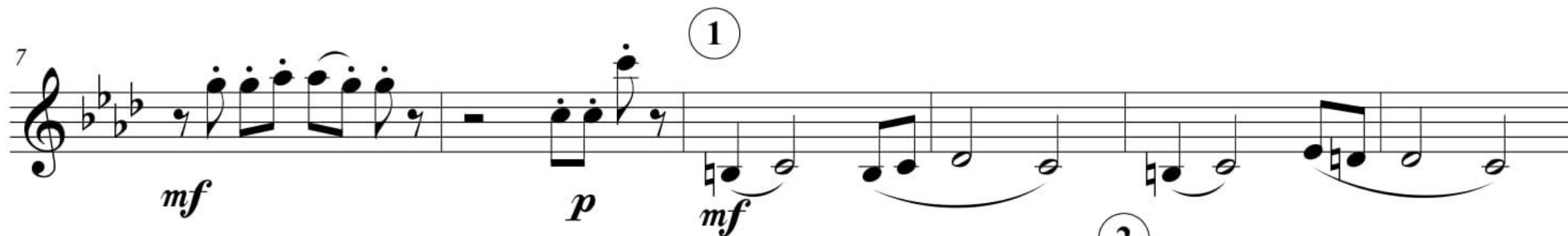

*mf* *p* *mf*

# Guardia Nueva

Astor Piazzolla

Колокольчики

Инструментовка  
Николая и Яны Данилюк

**Tempo di Tango**

$\bullet = 126$

1

2

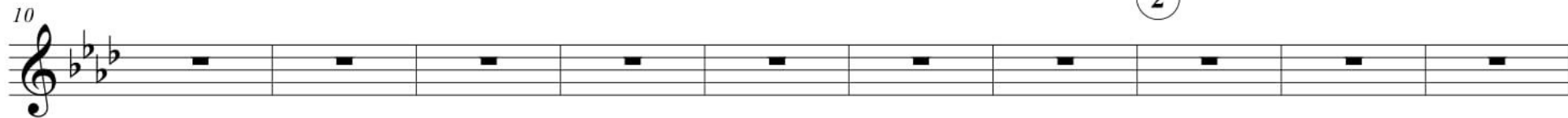

# Guardia Nueva

Astor Piazzolla

Контрабас

Инструментовка

Николая и Яны Данилюк

Tempo di Tango

♩ = 126

# Guardia Nueva

Astor Piazzolla

Ударные

Инструментовка  
Николая и Яны Данилюк

**Tempo di Tango**

Hi-Hat Closed

$\text{♩} = 126$

# Guardia Nueva

Astor Piazzolla

Паргитура

Инструментовка  
Николая и Яны Данилюк

**Tempo di Tango**  
♩ = 126

Домра пр.1  
Домра пр.2  
Домра альт.1  
Домра альт.2  
Гитара  
Гобой  
Баян 1  
Баян 2  
Ударные  
Колокольчики  
Бас  
Контрабас

*mp*

**Tempo di Tango**  
♩ = 126

Fm Cm Fm Cm

**Tempo di Tango**  
♩ = 126

Hi-Hat Closed

**Tempo di Tango**  
♩ = 126