

15

20

24

Believer

Imagine Dragons

Домра пр.2

Аранжировка
Николая и Яны Данилюк

$\text{♩} = 128$

Believer

Imagine Dragons

Домра алыт. 1

Аранжировка
Николая и Яны Данилюк

♩. = 128

A

Believer

Imagine Dragons

Домра алыт.2

Аранжировка
Николая и Яны Данилюк

♩. = 128

A

11

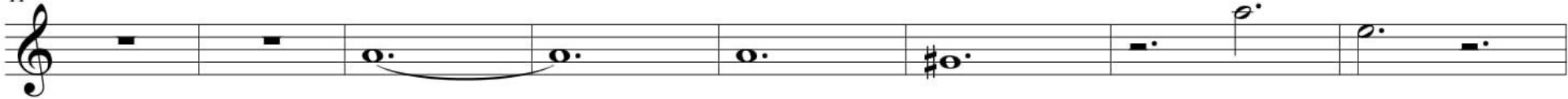

B

19

C

27

Believer

Imagine Dragons

Гитара

Аранжировка для ансамбля
Николая и Яны Данилюк

♩. = 128

Am F E A Am *mp*

6 F

10 Am *mf*

14 F G#dim Am

18 F E B Am

Believer

Imagine Dragons

Баян 1

Аранжировка
Николая и Яны Данилюк

♩. = 128

Believer

Imagine Dragons

Ударные

Аранжировка
Николая и Яны Данилюк

$\text{♩} = 128$

f

A

A

p

9

> >

13

mp

Believer

Imagine Dragons

Контрабас

Аранжировка
Николая и Яны Данилюк

♩. = 128

A

Believer

Imagine Dragons

Аранжировка
Николая и Яны Данилюк

Партитура

♩. = 128

Домра пр.1 *ff*

Домра пр.2 *ff*

Домра альт.1 *ff*

Домра альт.2 *ff*

♩. = 128

Гитара *Am* *F* *E*

♩. = 128

Гобой

♩. = 128

Баян 1 *ff*

Баян 2 *ff*

♩. = 128

Ударные *f*

♩. = 128

Бас *ff*

Контрабас *ff*